

PROPOSED SIDE ELEVATION (EAST)



PROPOSED REAR ELEVATION



PROPOSED FRONT ELEVATION

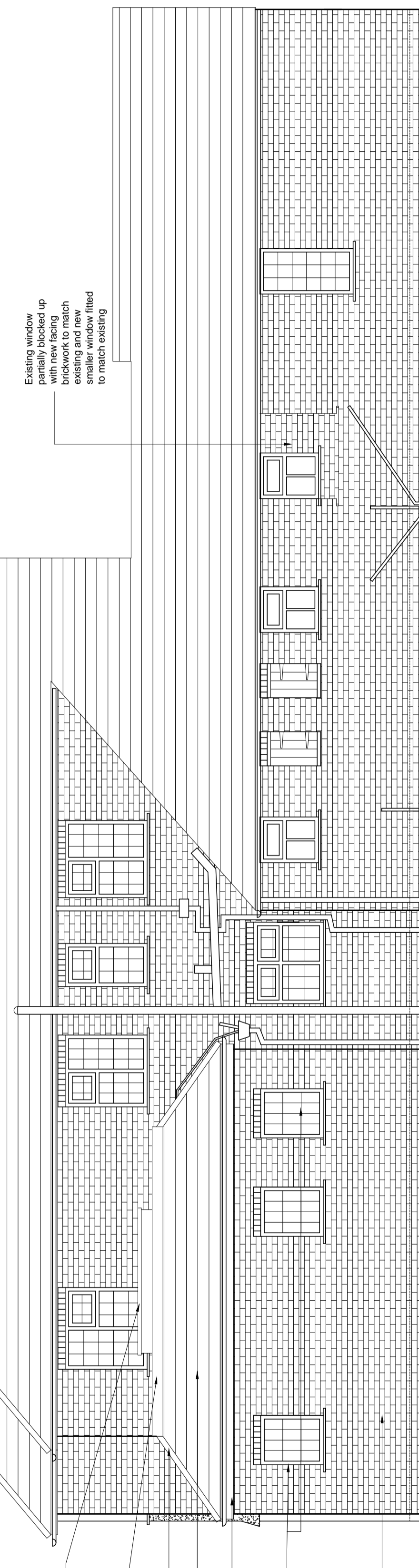

PROPOSED SIDE ELEVATION (WEST)

Existing window partially obscured up brickwork to match existing and new window fitted to match existing

New roof light on upstand, timber or aluminium tbc
 New single ply membrane flashing
 New hip tile to match existing
 New clay rosemary roof tiles to match existing
 New fascia board and gutter to match existing
 New timber style leaded obscured glazing
 New facing brickwork to match existing

- 1 21:04:15 Extent of extensions amended
- 2 17:09:15 Side window omitted to family lounge extension. Foot print of 2 storey annex increased to centralise windows to front and rear elevations
- 3 09:10:15 Step out balcony to first floor and windows either side of ground floor french window to annex including raised ground floor level to suit no dig foundation design. Windows added to west facing elevation of family lounge extension with obscured glazing.
- 4 15:01:16 Extent of 2 storey annex side extension amended to reduce overall scale/massing and avoid impact on trees canopy to suit comments received from planning officer.
- 5 18:04:16 West Elevation updated to show correct window layout to coordinate with proposed plans. Elevations labeled as proposed instead of existing. Window removed from garage to East Elevation.

REV	DATE	DESCRIPTION
1	21:04:15	Extent of extensions amended
2	17:09:15	Side window omitted to family lounge extension. Foot print of 2 storey annex increased to centralise windows to front and rear elevations
3	09:10:15	Step out balcony to first floor and windows either side of ground floor french window to annex including raised ground floor level to suit no dig foundation design. Windows added to west facing elevation of family lounge extension with obscured glazing.
4	15:01:16	Extent of 2 storey annex side extension amended to reduce overall scale/massing and avoid impact on trees canopy to suit comments received from planning officer.
5	18:04:16	West Elevation updated to show correct window layout to coordinate with proposed plans. Elevations labeled as proposed instead of existing. Window removed from garage to East Elevation.

BlakeHopkinson
architecture

RIBA ARCHITECTS - CHARTERED DESIGNERS - PROJECT MANAGERS
 22a Union Quay, North Shields, Tyne and Wear, NE30 1HJ.
 tel: 0191 2570022 www.bharchitecture.co.uk

Job Title / Client
 Extension to Michaeleford, Dipe Lane,
 Boldon for Mr & Mrs Chowdry

Drawing Name
 Proposed Elevations

Drawing Status
 Planning

Drawn by	KW	Date	MAR 2015
Checked by	JH	Date	MAR 2015

Project Ref	RES/419	Drawing No.	100-07	Rev.	5
-------------	---------	-------------	--------	------	---

Drawing Scale
 1:50 @ A1

copyright blake hopkinson architecture L.L.P.